

The Lost Are Found

Words and Music by
Ben Fielding and Sam Knock

♩ = 105

F#m D A C#m F#m

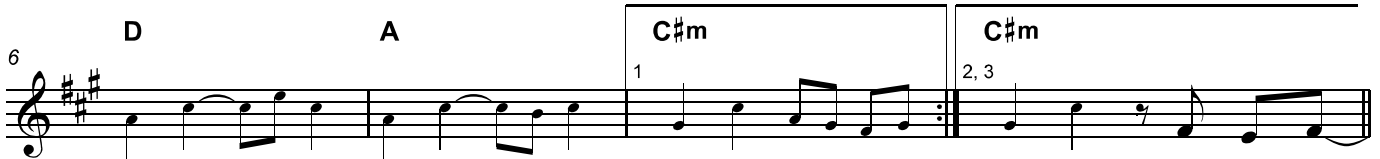

1 Ev - er - last -
2 In the Sav -

ing, ___ while earth - ly ag - es fade. ___ 7 In mer -
our, ___ in - jus - tice brought to right. ___ For Your glo -

cy, 7 our God, ___ Your king - dom reigns. ___
ry, that Your Name ___ be lift - ed high. ___

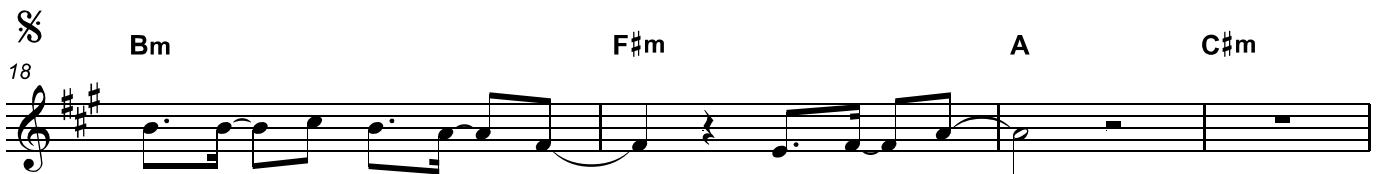

Lord o - ver ev - 'ry - thing, ___ You are ___ near. ___

All of ___ the u - ni - verse ___ at Your ___ feet. ___

The Lost Are Found - 2

26 **Bm** **F#m** **A** **C#m**

Lord o - ver ev - 'ry - thing, _____ You are__ near.____

30 **Bm** **F#m** **D** \oplus

2nd time to Coda

All of__ the u - ni - verse_____ at Your_ feet.____

34 **A** **Bm** **F#m** **D**

38 **A** **Bm** **F#m** **D**

42 **A** **Bm** **F#m** **D**

lost are found, the blind will see. The lame will walk, the dead will live. And

46 **A** **Bm** **F#m** **D** **D** **D**

1, 2

3

You, our God, for - ev - er You will reign. The

51 **A** **Bm** **F#m** **D**

55 **A** **Bm** **F#m** **D**

D.S. al Coda

The Lost Are Found - 3

⊕ Coda

59

The lost are found, the blind will see. The

A

Bm

62

lame will walk, the dead will live. And You, our God, for -

F#m

D

A

65

ev - er You will reign. The

Bm

F#m

D

D

A