

The Lost Are Found

Words and Music by
Ben Fielding and Sam Knock

♩ = 105

G#m E B D#m G#m

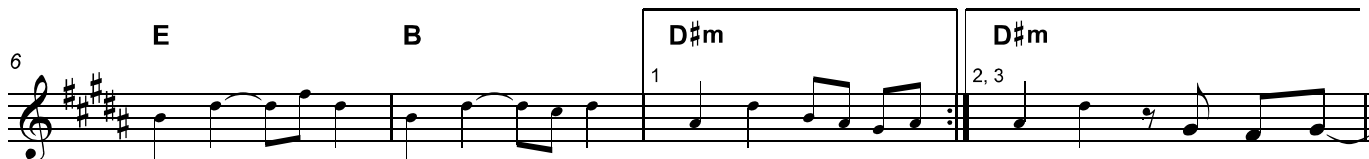

1 Ev - er - last -
2 In the Sav -

ing, ___ while earth - ly ag - es fade. ___ 7 In mer -
our, ___ in - jus - tice brought to right. ___ For Your glo -

cy, 7 our God, ___ Your king - dom reigns. ___
ry, that Your Name ___ be lift - ed high. ___

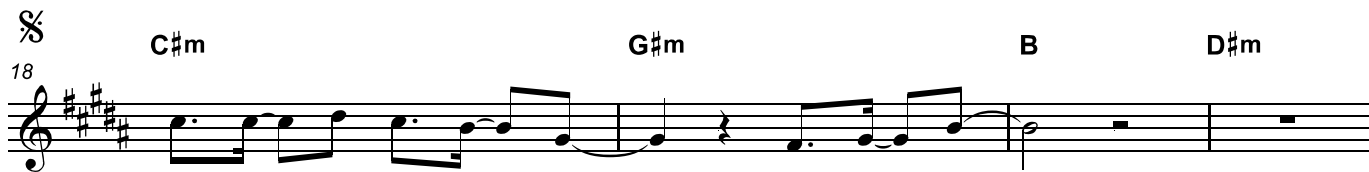

Lord o - ver ev - 'ry - thing, ___ You are ___ near. ___

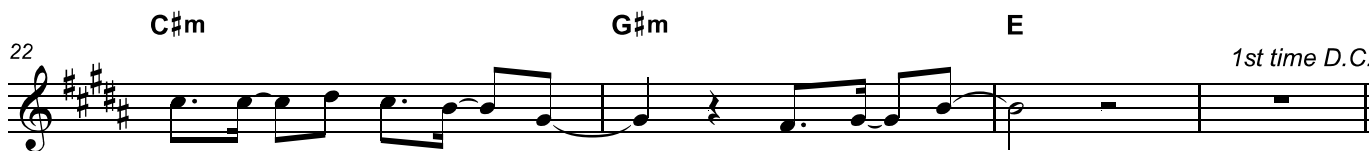

All of ___ the u - ni - verse ___ at Your ___ feet. ___

1st time D.C.

The Lost Are Found - 2

26 **C#m** **G#m** **B** **D#m**

Lord o - ver ev - 'ry - thing, You are near.

30 **C#m** **G#m** **E** **⊕**

2nd time to Coda

All of the u - ni - verse at Your feet.

34 **B** **C#m** **G#m** **E**

38 **B** **C#m** **G#m** **E**

42 **B** **C#m** **G#m** **E**

lost are found, the blind will see. The lame will walk, the dead will live. And

46 **B** **C#m** **G#m** **E**

You, our God, for - ev - er You will reign. The

51 **B** **C#m** **G#m** **E**

55 **B** **C#m** **G#m** **E**

D.S. al Coda

The Lost Are Found - 3

⊕ Coda

59

B

C#m

The lost are found, the blind will see. The

G#m

E

B

62

lame will walk, the dead will live. And You, our God, for -

C#m

G#m

E

E

B

65

ev - er You will reign. The